The Great Grid Upgrade
Sea Link

Sea Link

Volume 6: Environmental Statement

Document: 6.4.3.1
Part 3 Kent
Chapter 1
Landscape and Visual - Figures Part 2 of 4

Planning Inspectorate Reference: EN020026

Version: A
March 2025

Infrastructure Planning (Applications: Prescribed Forms and Procedure) Regulations 2009 Regulation 5(2)(a)

nationalgrid

Contents

Application Document 6.4.3.1 Landscape and Visual - Figures Part 2 of 4

Application Document 6.4.3.1.8 Representative Viewpoint Visualisations

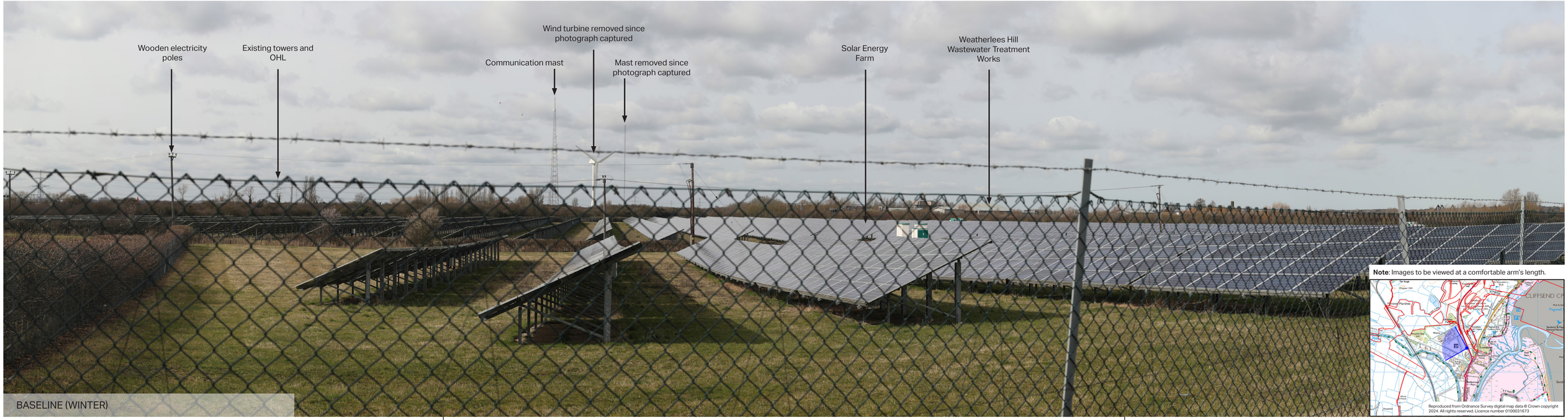

Extent of 50mm single frame image

45° 40° 35° 30° 25° 20° 15° 10° 5° 0° 5° 10° 15° 20° 25° 30° 35° 40° 45°

AECOM Delivering a better world

Visualisation Type:	3	Camera:	Canon EOS 5D Mk IV	Eye level:	6.6m
Projection:	Cylindrical	Lens:	Sigma 50mm f/1.4 DG HSM	Height of Camera:	1.6m
Enlargement Factor:	96%	Horizontal Field of View:	90°		
Paper Size:	A1	Direction of View:	North West		
Date / Time:	15/03/2023, 11:27	Location:	E633469 N162513		

Sea Link Kent Onshore Scheme

Viewpoint 1: Jutes Lane, north of Ebbsfleet Roundabout, looking northwest

Application Document 6.4.3.1.8-A Representative Viewpoint Visualisations (sheet 1 of 4)

This drawing has been produced for the use of AECOM's client. It may not be used, modified or relied upon by third parties, except as agreed by AECOM or as required by law. AECOM accepts no responsibility, and denies any liability whatsoever, to any party that uses or relies upon this drawing without AECOM's express written consent. Do not scale this document.

Extent of 50mm single frame image

45° 40° 35° 30° 25° 20° 15° 10° 5° 0° 5° 10° 15° 20° 25° 30° 35° 40° 45°

AECOM Delivering a better world

Visualisation Type:	3	Camera:	Canon EOS 5D Mk IV	Eye level:	6.6m
Projection:	Cylindrical	Lens:	Sigma 50mm f/1.4 DG HSM	Height of Camera:	1.6m
Enlargement Factor:	96%	Horizontal Field of View:	90°		
Paper Size:	A1	Direction of View:	North West		
Date / Time:	15/03/2023, 11:27	Location:	E633469 N162513		

Note:
The block photomontage shows the maximum parameters for the Proposed Development.

Sea Link Kent Onshore Scheme

Viewpoint 1: Jutes Lane, north of Ebbsfleet Roundabout, looking northwest

Application Document 6.4.3.1.8-A Representative Viewpoint Visualisations (sheet 2 of 4)

This drawing has been produced for the use of AECOM's client. It may not be used, modified or relied upon by third parties, except as agreed by AECOM or as required by law. AECOM accepts no responsibility, and denies any liability whatsoever, to any party that uses or relies upon this drawing without AECOM's express written consent. Do not scale this document.

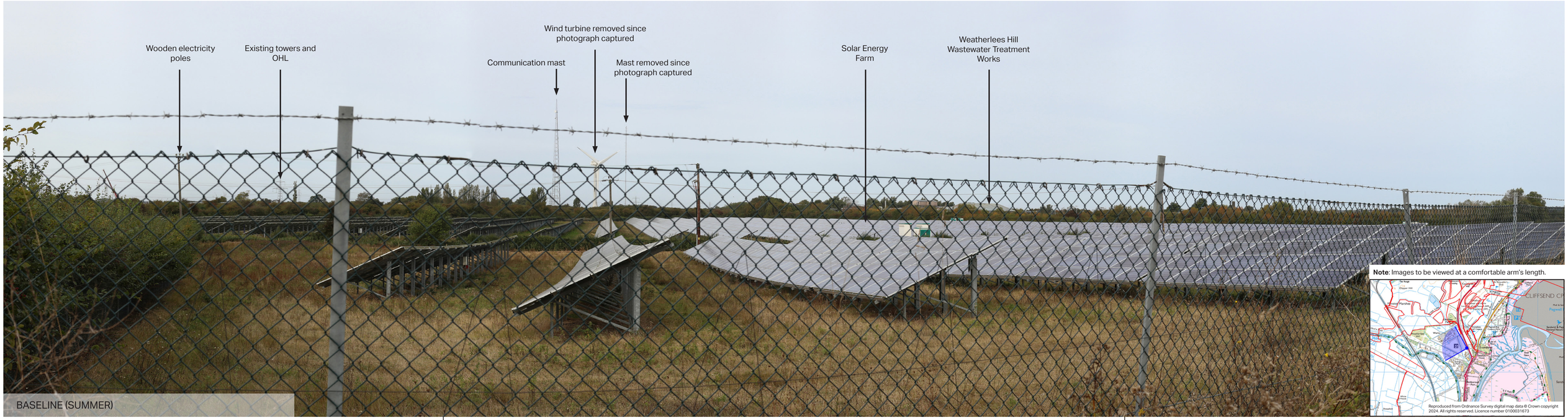

Extent of 50mm single frame image

45° 40° 35° 30° 25° 20° 15° 10° 5° 0° 5° 10° 15° 20° 25° 30° 35° 40° 45°

AECOM Delivering a better world

Visualisation Type:	3	Camera:	Canon EOS 6D	Eye level:	6.6m
Projection:	Cylindrical	Lens:	Canon EF50mm f/1.8 STM	Height of Camera:	1.6m
Enlargement Factor:	96%	Horizontal Field of View:	90°		
Paper Size:	A1	Direction of View:	North West		
Date / Time:	04/10/2023, 09:04	Location:	E633469 N162513		

Sea Link Kent Onshore Scheme

Viewpoint 1: Jutes Lane, north of Ebbsfleet Roundabout, looking northwest

Application Document 6.4.3.1.8-A Representative Viewpoint Visualisations (sheet 3 of 4)

This drawing has been produced for the use of AECOM's client. It may not be used, modified or relied upon by third parties, except as agreed by AECOM or as required by law. AECOM accepts no responsibility, and denies any liability whatsoever, to any party that uses or relies upon this drawing without AECOM's express written consent. Do not scale this document.

Extent of 50mm single frame image

45° 40° 35° 30° 25° 20° 15° 10° 5° 0° 5° 10° 15° 20° 25° 30° 35° 40° 45°

AECOM Delivering a better world

Visualisation Type:	3	Camera:	Canon EOS 6D	Eye level:	6.6m
Projection:	Cylindrical	Lens:	Canon EF50mm f/1.8 STM	Height of Camera:	1.6m
Enlargement Factor:	96%	Horizontal Field of View:	90°		
Paper Size:	A1	Direction of View:	North West		
Date / Time:	04/10/2023, 09:04	Location:	E633469 N162513		

Note:
The block photomontage shows the maximum parameters for the Proposed Development.

Sea Link Kent Onshore Scheme

Viewpoint 1: Jutes Lane, north of Ebbsfleet Roundabout, looking northwest

Application Document 6.4.3.1.8-A Representative Viewpoint Visualisations (sheet 4 of 4)

This drawing has been produced for the use of AECOM's client. It may not be used, modified or relied upon by third parties, except as agreed by AECOM or as required by law. AECOM accepts no responsibility, and denies any liability whatsoever, to any party that uses or relies upon this drawing without AECOM's express written consent. Do not scale this document.

Note: Images to be viewed at a comfortable arm's length.

AECOM Delivering a better world

Visualisation Type:	1	Camera:	Canon EOS 5D Mk IV	Eye level:	6.1m
Projection:	Cylindrical	Lens:	Sigma 50mm f/1.4 DG HSM	Height of Camera:	1.6m
Enlargement Factor:	96%	Horizontal Field of View:	90°		
Paper Size:	A1	Direction of View:	North		
Date / Time:	15/03/2023, 10:18	Location:	E634329 N163184		

Sea Link Kent Onshore Scheme

Viewpoint 2: Pegwell Bay Country Park along England Coast Path, northeast of Richborough Energy Park, looking north

Application Document 6.4.3.1.8-B Representative Viewpoint Visualisations (sheet 1 of 2)

This drawing has been produced for the use of AECOM's client. It may not be used, modified or relied upon by third parties, except as agreed by AECOM or as required by law. AECOM accepts no responsibility, and denies any liability whatsoever, to any party that uses or relies upon this drawing without AECOM's express written consent. Do not scale this document.

Note: Images to be viewed at a comfortable arm's length.

AECOM Delivering a better world

Visualisation Type:	1	Camera:	Canon EOS 6D	Eye level:	6.1m
Projection:	Cylindrical	Lens:	Canon EF50mm f/1.8 STM	Height of Camera:	1.6m
Enlargement Factor:	96%	Horizontal Field of View:	90°		
Paper Size:	A1	Direction of View:	North		
Date / Time:	02/10/2023, 13:39	Location:	E634329 N163184		

Sea Link Kent Onshore Scheme

Viewpoint 2: Pegwell Bay Country Park along England Coast Path, northeast of Richborough Energy Park, looking north

Application Document 6.4.3.1.8-B Representative Viewpoint Visualisations (sheet 2 of 2)

This drawing has been produced for the use of AECOM's client. It may not be used, modified or relied upon by third parties, except as agreed by AECOM or as required by law. AECOM accepts no responsibility, and denies any liability whatsoever, to any party that uses or relies upon this drawing without AECOM's express written consent. Do not scale this document.

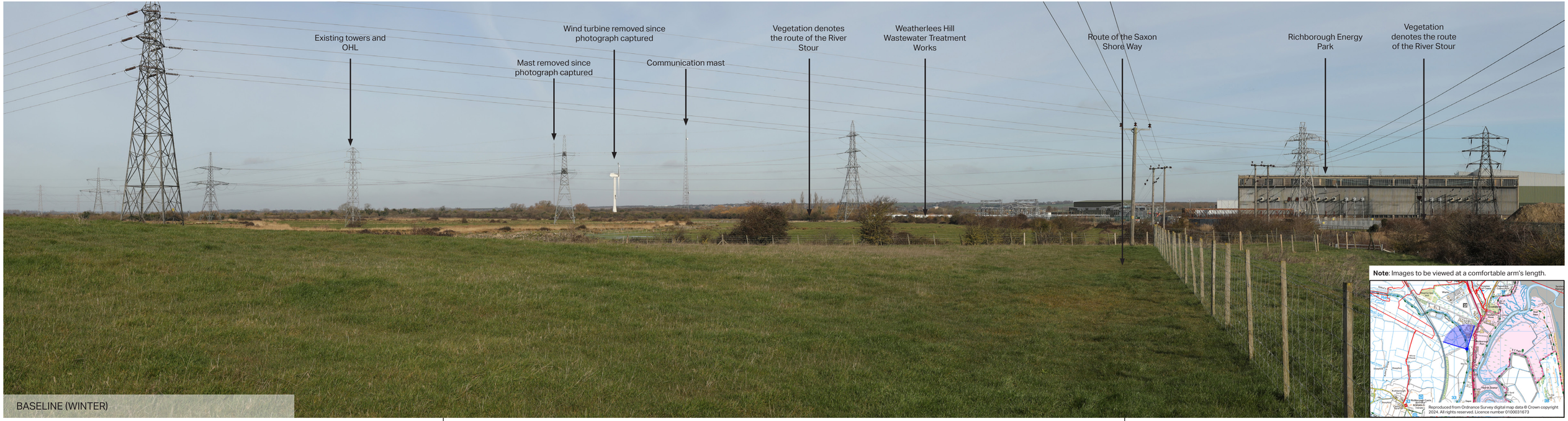

Extent of 50mm single frame image

45° 40° 35° 30° 25° 20° 15° 10° 5° 0° 5° 10° 15° 20° 25° 30° 35° 40° 45°

AECOM Delivering a better world

Visualisation Type:	3	Camera:	Canon EOS 5D Mk IV	Eye level:	7.6m
Projection:	Cylindrical	Lens:	Sigma 50mm f/1.4 DG HSM	Height of Camera:	1.6m
Enlargement Factor:	96%	Horizontal Field of View:	90°		
Paper Size:	A1	Direction of View:	North West		
Date / Time:	15/03/2023, 09:17	Location:	E633256 N161604		

Sea Link Kent Onshore Scheme

Viewpoint 3: Saxon Shore Way, west of Richborough Energy Park, looking northwest

Application Document 6.4.3.1.8-C Representative Viewpoint Visualisations (sheet 1 of 4)

This drawing has been produced for the use of AECOM's client. It may not be used, modified or relied upon by third parties, except as agreed by AECOM or as required by law. AECOM accepts no responsibility, and denies any liability whatsoever, to any party that uses or relies upon this drawing without AECOM's express written consent. Do not scale this document.

Extent of 50mm single frame image

45° 40° 35° 30° 25° 20° 15° 10° 5° 0° 5° 10° 15° 20° 25° 30° 35° 40° 45°

AECOM Delivering a better world

Visualisation Type:	3	Camera:	Canon EOS 5D Mk IV	Eye level:	7.6m
Projection:	Cylindrical	Lens:	Sigma 50mm f/1.4 DG HSM	Height of Camera:	1.6m
Enlargement Factor:	96%	Horizontal Field of View:	90°		
Paper Size:	A1	Direction of View:	North West		
Date / Time:	15/03/2023, 09:17	Location:	E633256 N161604		

Note:
The block photomontage shows the maximum parameters for the Proposed Development.

Sea Link Kent Onshore Scheme

Viewpoint 3: Saxon Shore Way, west of Richborough Energy Park, looking northwest

Application Document 6.4.3.1.8-C Representative Viewpoint Visualisations (sheet 2 of 4)

This drawing has been produced for the use of AECOM's client. It may not be used, modified or relied upon by third parties, except as agreed by AECOM or as required by law. AECOM accepts no responsibility, and denies any liability whatsoever, to any party that uses or relies upon this drawing without AECOM's express written consent. Do not scale this document.

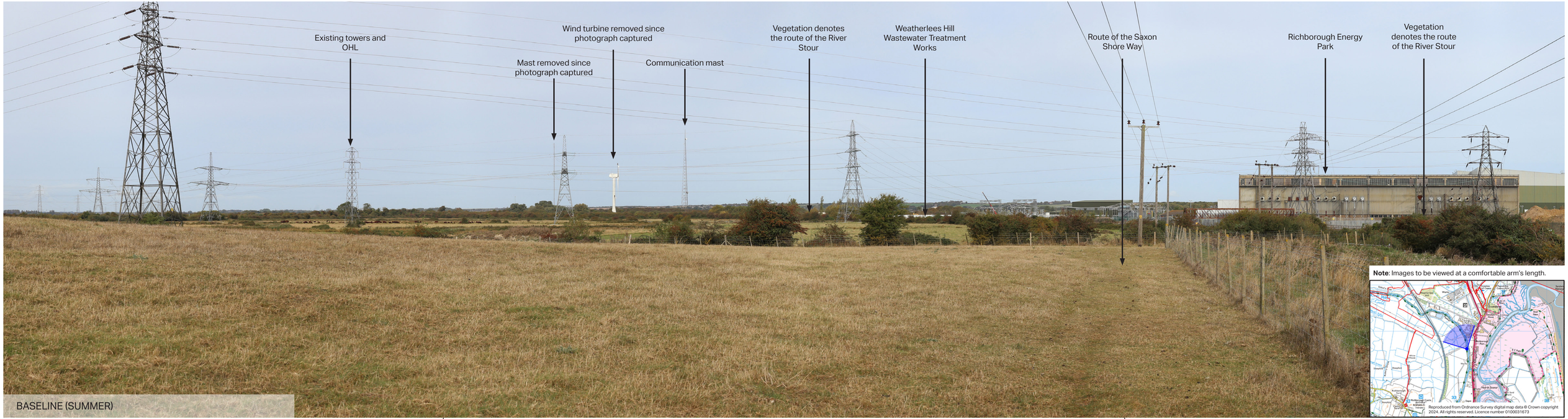

Extent of 50mm single frame image

45° 40° 35° 30° 25° 20° 15° 10° 5° 0° 5° 10° 15° 20° 25° 30° 35° 40° 45°

AECOM Delivering a better world

Visualisation Type:	3	Camera:	Canon EOS 6D	Eye level:	7.6m
Projection:	Cylindrical	Lens:	Canon EF50mm f/1.8 STM	Height of Camera:	1.6m
Enlargement Factor:	96%	Horizontal Field of View:	90°		
Paper Size:	A1	Direction of View:	North West		
Date / Time:	04/10/2023, 10:08	Location:	E633256 N161604		

Sea Link Kent Onshore Scheme

Viewpoint 3: Saxon Shore Way, west of Richborough Energy Park, looking northwest

Application Document 6.4.3.1.8-C Representative Viewpoint Visualisations (sheet 3 of 4)

This drawing has been produced for the use of AECOM's client. It may not be used, modified or relied upon by third parties, except as agreed by AECOM or as required by law. AECOM accepts no responsibility, and denies any liability whatsoever, to any party that uses or relies upon this drawing without AECOM's express written consent. Do not scale this document.

Extent of 50mm single frame image

45° 40° 35° 30° 25° 20° 15° 10° 5° 0° 5° 10° 15° 20° 25° 30° 35° 40° 45°

AECOM Delivering a better world

Visualisation Type:	3	Camera:	Canon EOS 6D	Eye level:	7.6m
Projection:	Cylindrical	Lens:	Canon EF50mm f/1.8 STM	Height of Camera:	1.6m
Enlargement Factor:	96%	Horizontal Field of View:	90°		
Paper Size:	A1	Direction of View:	North West		
Date / Time:	04/10/2023, 10:08	Location:	E633256 N161604		

Note:
The block photomontage shows the maximum parameters for the Proposed Development.

Sea Link Kent Onshore Scheme

Viewpoint 3: Saxon Shore Way, west of Richborough Energy Park, looking northwest

Application Document 6.4.3.1.8-C Representative Viewpoint Visualisations (sheet 4 of 4)

This drawing has been produced for the use of AECOM's client. It may not be used, modified or relied upon by third parties, except as agreed by AECOM or as required by law. AECOM accepts no responsibility, and denies any liability whatsoever, to any party that uses or relies upon this drawing without AECOM's express written consent. Do not scale this document.

Note: Images to be viewed at a comfortable arm's length.

Extent of 50mm single frame image

45° 40° 35° 30° 25° 20° 15° 10° 5° 0° 5° 10° 15° 20° 25° 30° 35° 40° 45°

AECOM Delivering a better world

Visualisation Type:	3	Camera:	Canon EOS 5D Mk IV	Eye level:	6.6m
Projection:	Cylindrical	Lens:	Sigma 50mm f/1.4 DG HSM	Height of Camera:	1.6m
Enlargement Factor:	96%	Horizontal Field of View:	90°		
Paper Size:	A1	Direction of View:	South		
Date / Time:	14/03/2023, 15:27	Location:	E632170 N164052		

Sea Link Kent Onshore Scheme

Viewpoint 4: Public footpath (boundary of 0173/TE40/1 and 0173/TE37/2), east of Minster, looking south

Application Document 6.4.3.1.8-D Representative Viewpoint Visualisations (sheet 1 of 4)

This drawing has been produced for the use of AECOM's client. It may not be used, modified or relied upon by third parties, except as agreed by AECOM or as required by law. AECOM accepts no responsibility, and denies any liability whatsoever, to any party that uses or relies upon this drawing without AECOM's express written consent. Do not scale this document.

OPERATION (WINTER YEAR 1)
MINSTER CP
Minster
Monkton
Marshes
Upper Hill
Cliffe Woods
Cliffe
Lower Hill
Stoke
Hoo
Hoo St Werburgh
Chattenden
Lodge Hill
Upper Stoke
Lower Stoke
Grain
Stoke Ness
Grain Ness
Grain Fort
Grain Spit
Grain Spit Fort
Grain Spit Battery
Grain Spit Battery (remains)
Grain Spit Battery (remains)
Grain Spit Battery (remains)

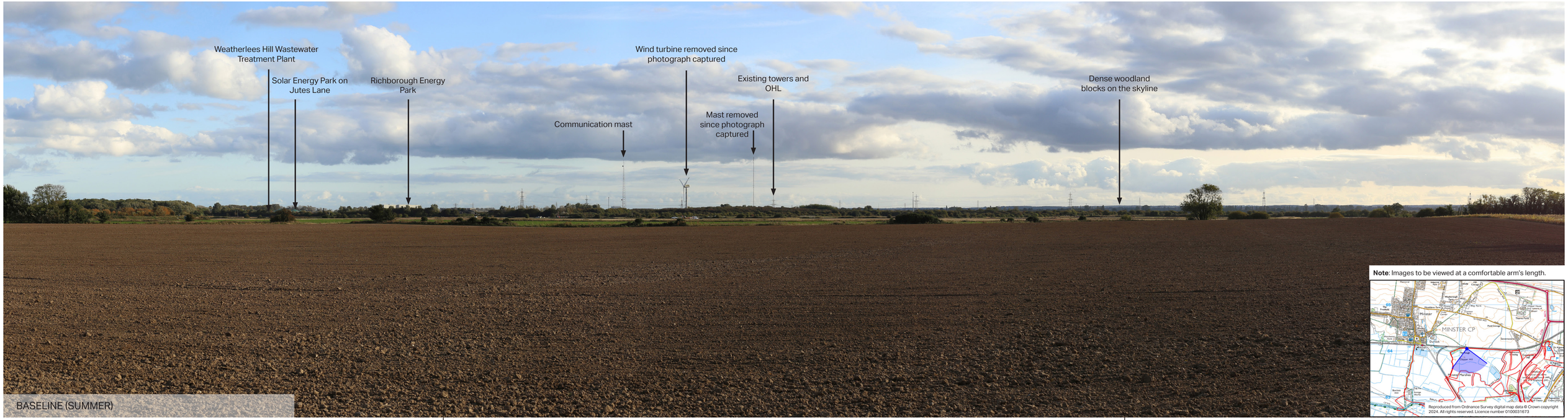

Note: Images to be viewed at a comfortable arm's length.

AECOM Delivering a better world

Visualisation Type:	3	Camera:	Canon EOS 6D	Eye level:	6.6m
Projection:	Cylindrical	Lens:	Canon EF50mm f/1.8 STM	Height of Camera:	1.6m
Enlargement Factor:	96%	Horizontal Field of View:	90°		
Paper Size:	A1	Direction of View:	South		
Date / Time:	04/10/2023, 15:33	Location:	E632170 N164052		

Sea Link Kent Onshore Scheme

Viewpoint 4: Public footpath (boundary of 0173/TE40/1 and 0173/TE37/2), east of Minster, looking south

Application Document 6.4.3.1.8-D Representative Viewpoint Visualisations (sheet 3 of 4)

This drawing has been produced for the use of AECOM's client. It may not be used, modified or relied upon by third parties, except as agreed by AECOM or as required by law. AECOM accepts no responsibility, and denies any liability whatsoever, to any party that uses or relies upon this drawing without AECOM's express written consent. Do not scale this document.

Extent of 50mm single frame image

45° 40° 35° 30° 25° 20° 15° 10° 5° 0° 5° 10° 15° 20° 25° 30° 35° 40° 45°

AECOM Delivering a better world

Visualisation Type:	3	Camera:	Canon EOS 6D	Eye level:	6.6m
Projection:	Cylindrical	Lens:	Canon EF50mm f/1.8 STM	Height of Camera:	1.6m
Enlargement Factor:	96%	Horizontal Field of View:	90°		
Paper Size:	A1	Direction of View:	South		
Date / Time:	04/10/2023, 15:33	Location:	E632170 N164052		

Note:
The block photomontage shows the maximum parameters for the Proposed Development.

Sea Link Kent Onshore Scheme

Viewpoint 4: Public footpath (boundary of 0173/TE40/1 and 0173/TE37/2), east of Minster, looking south

Application Document 6.4.3.1.8-D Representative Viewpoint Visualisations (sheet 4 of 4)

This drawing has been produced for the use of AECOM's client. It may not be used, modified or relied upon by third parties, except as agreed by AECOM or as required by law. AECOM accepts no responsibility, and denies any liability whatsoever, to any party that uses or relies upon this drawing without AECOM's express written consent. Do not scale this document.

Extent of 50mm single frame image

45° 40° 35° 30° 25° 20° 15° 10° 5° 0° 5° 10° 15° 20° 25° 30° 35° 40° 45°

AECOM Delivering a better world

Visualisation Type:	3	Camera:	Canon EOS 5D Mk IV	Eye level:	16.3m
Projection:	Cylindrical	Lens:	Sigma 50mm f/1.4 DG HSM	Height of Camera:	1.6m
Enlargement Factor:	96%	Horizontal Field of View:	90°		
Paper Size:	A1	Direction of View:	South West		
Date / Time:	14/03/2023, 15:51	Location:	E633109 N164457		

Sea Link Kent Onshore Scheme

Viewpoint 5: Junction of Grinsell Hill and Ebbsfleet Lane North, looking southwest

Application Document 6.4.3.1.8-E Representative Viewpoint Visualisations (sheet 1 of 4)

This drawing has been produced for the use of AECOM's client. It may not be used, modified or relied upon by third parties, except as agreed by AECOM or as required by law. AECOM accepts no responsibility, and denies any liability whatsoever, to any party that uses or relies upon this drawing without AECOM's express written consent. Do not scale this document.

Extent of 50mm single frame image

45° 40° 35° 30° 25° 20° 15° 10° 5° 0° 5° 10° 15° 20° 25° 30° 35° 40° 45°

AECOM Delivering a better world

Visualisation Type:	3	Camera:	Canon EOS 5D Mk IV	Eye level:	16.3m
Projection:	Cylindrical	Lens:	Sigma 50mm f/1.4 DG HSM	Height of Camera:	1.6m
Enlargement Factor:	96%	Horizontal Field of View:	90°		
Paper Size:	A1	Direction of View:	South West		
Date / Time:	14/03/2023, 15:51	Location:	E633109 N164457		

Note:
The block photomontage shows the maximum parameters for the Proposed Development.

Sea Link Kent Onshore Scheme

Viewpoint 5: Junction of Grinsell Hill and Ebbsfleet Lane North, looking southwest

Application Document 6.4.3.1.8-E Representative Viewpoint Visualisations (sheet 2 of 4)

This drawing has been produced for the use of AECOM's client. It may not be used, modified or relied upon by third parties, except as agreed by AECOM or as required by law. AECOM accepts no responsibility, and denies any liability whatsoever, to any party that uses or relies upon this drawing without AECOM's express written consent. Do not scale this document.

Note: Images to be viewed at a comfortable arm's length.

Reproduced from Ordnance Survey digital map data © Crown copyright 2024. All rights reserved. Licence number 0100031673

AECOM Delivering a better world

Visualisation Type:	3	Camera:	Canon EOS 6D	Eye level:	16.3m
Projection:	Cylindrical	Lens:	Canon EF50mm f/1.8 STM	Height of Camera:	1.6m
Enlargement Factor:	96%	Horizontal Field of View:	90°		
Paper Size:	A1	Direction of View:	South West		
Date / Time:	03/10/2023, 09:10	Location:	E633109 N164457		

Sea Link Kent Onshore Scheme

Viewpoint 5: Junction of Grinsell Hill and Ebbsfleet Lane North, looking southwest

Application Document 6.4.3.1.8-E Representative Viewpoint Visualisations (sheet 3 of 4)

This drawing has been produced for the use of AECOM's client. It may not be used, modified or relied upon by third parties, except as agreed by AECOM or as required by law. AECOM accepts no responsibility, and denies any liability whatsoever, to any party that uses or relies upon this drawing without AECOM's express written consent. Do not scale this document.

Extent of 50mm single frame image

45° 40° 35° 30° 25° 20° 15° 10° 5° 0° 5° 10° 15° 20° 25° 30° 35° 40° 45°

AECOM Delivering a better world

Visualisation Type:	3	Camera:	Canon EOS 6D	Eye level:	16.3m
Projection:	Cylindrical	Lens:	Canon EF50mm f/1.8 STM	Height of Camera:	1.6m
Enlargement Factor:	96%	Horizontal Field of View:	90°		
Paper Size:	A1	Direction of View:	South West		
Date / Time:	03/10/2023, 09:10	Location:	E633109 N164457		

Note:
The block photomontage shows the maximum parameters for the Proposed Development.

Sea Link Kent Onshore Scheme

Viewpoint 5: Junction of Grinsell Hill and Ebbsfleet Lane North, looking southwest

Application Document 6.4.3.1.8-E Representative Viewpoint Visualisations (sheet 4 of 4)

This drawing has been produced for the use of AECOM's client. It may not be used, modified or relied upon by third parties, except as agreed by AECOM or as required by law. AECOM accepts no responsibility, and denies any liability whatsoever, to any party that uses or relies upon this drawing without AECOM's express written consent. Do not scale this document.

Extent of 50mm single frame image

45° 40° 35° 30° 25° 20° 15° 10° 5° 0° 5° 10° 15° 20° 25° 30° 35° 40° 45°

AECOM Delivering a better world

Visualisation Type:	3	Camera:	Canon EOS 5D Mk IV	Eye level:	4.2m
Projection:	Cylindrical	Lens:	Sigma 50mm f/1.4 DG HSM	Height of Camera:	1.6m
Enlargement Factor:	96%	Horizontal Field of View:	90°		
Paper Size:	A1	Direction of View:	South East		
Date / Time:	14/03/2023, 15:02	Location:	E630390 N163926		

Sea Link Kent Onshore Scheme

Viewpoint 6: Public footpath (0173/TE32/1), south of Minster, looking southeast

Application Document 6.4.3.1.8-F Representative Viewpoint Visualisations (sheet 1 of 4)

This drawing has been produced for the use of AECOM's client. It may not be used, modified or relied upon by third parties, except as agreed by AECOM or as required by law. AECOM accepts no responsibility, and denies any liability whatsoever, to any party that uses or relies upon this drawing without AECOM's express written consent. Do not scale this document.

Extent of 50mm single frame image

45° 40° 35° 30° 25° 20° 15° 10° 5° 0° 5° 10° 15° 20° 25° 30° 35° 40° 45°

AECOM Delivering a better world

Visualisation Type:	3	Camera:	Canon EOS 5D Mk IV	Eye level:	4.2m
Projection:	Cylindrical	Lens:	Sigma 50mm f/1.4 DG HSM	Height of Camera:	1.6m
Enlargement Factor:	96%	Horizontal Field of View:	90°		
Paper Size:	A1	Direction of View:	South East		
Date / Time:	14/03/2023, 15:02	Location:	E630390 N163926		

Note:
The block photomontage shows the maximum parameters for the Proposed Development.

Sea Link Kent Onshore Scheme

Viewpoint 6: Public footpath (0173/TE32/1), south of Minster, looking southeast

Application Document 6.4.3.1.8-F Representative Viewpoint Visualisations (sheet 2 of 4)

This drawing has been produced for the use of AECOM's client. It may not be used, modified or relied upon by third parties, except as agreed by AECOM or as required by law. AECOM accepts no responsibility, and denies any liability whatsoever, to any party that uses or relies upon this drawing without AECOM's express written consent. Do not scale this document.

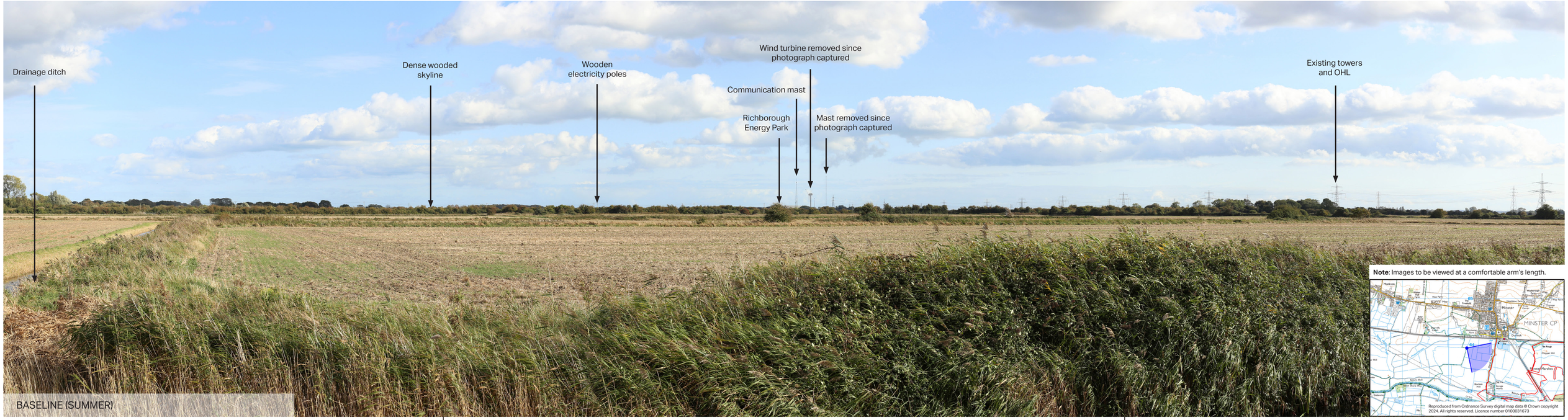

Note: Images to be viewed at a comfortable arm's length.

AECOM Delivering a better world

Visualisation Type:	3	Camera:	Canon EOS 6D	Eye level:	4.2m
Projection:	Cylindrical	Lens:	Canon EF50mm f/1.8 STM	Height of Camera:	1.6m
Enlargement Factor:	96%	Horizontal Field of View:	90°		
Paper Size:	A1	Direction of View:	South East		
Date / Time:	04/10/2023, 13:57	Location:	E630390 N163926		

Sea Link Kent Onshore Scheme

Viewpoint 6: Public footpath (0173/TE32/1), south of Minster, looking southeast

Application Document 6.4.3.1.8-F Representative Viewpoint Visualisations (sheet 3 of 4)

This drawing has been produced for the use of AECOM's client. It may not be used, modified or relied upon by third parties, except as agreed by AECOM or as required by law. AECOM accepts no responsibility, and denies any liability whatsoever, to any party that uses or relies upon this drawing without AECOM's express written consent. Do not scale this document.

National Grid plc
National Grid House,
Warwick Technology Park,
Gallows Hill, Warwick.
CV34 6DA United Kingdom

Registered in England and Wales
No. 4031152
nationalgrid.com